FLORIDA EAST COAST HOTELS

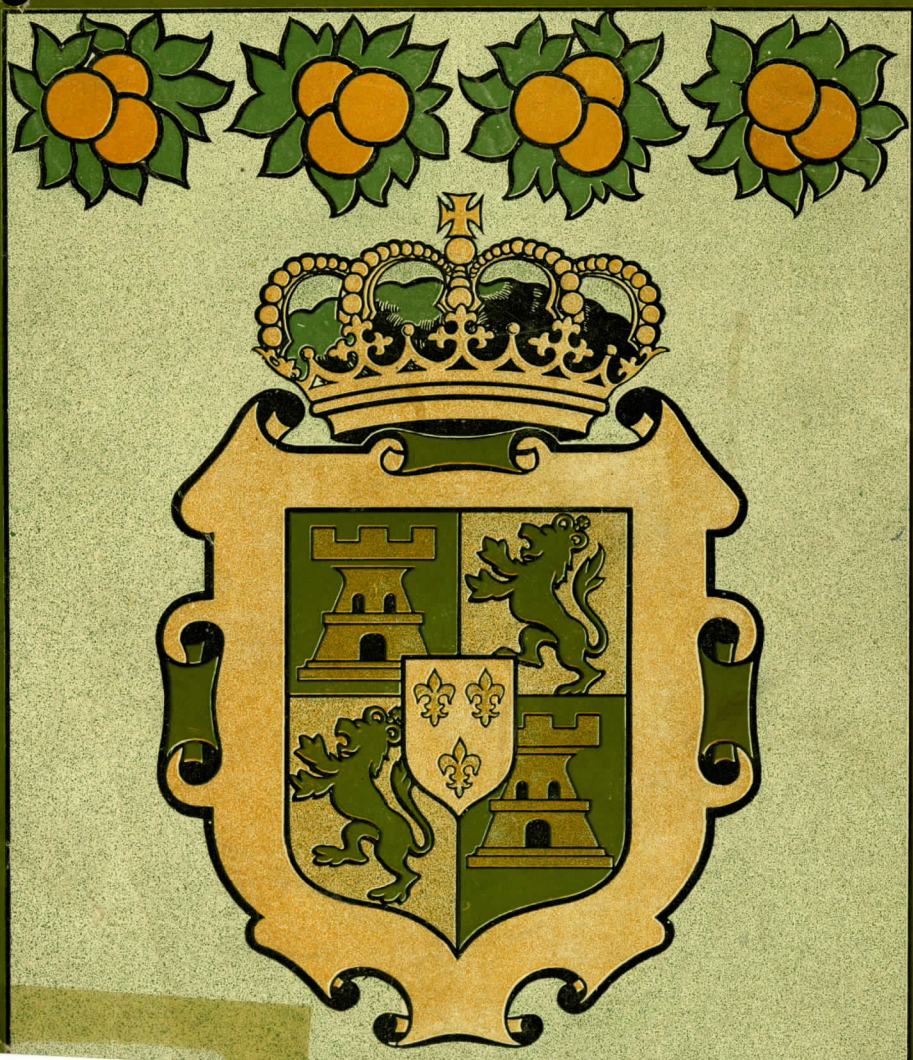

SON of 1901-2

FLA
910.46
F636
1901-1902

#24465088

STATE LIBRARY OF FLORIDA
3 1246 00525812 6

THE PICTURES IN THIS BOOK ARE TAKEN FROM PHOTOGRAPHS, AND, THEREFORE, ARE ENTIRELY ACCURATE, AND REPRESENT THE LOCALITIES AS THEY ACTUALLY ARE.

PRESENTED WITH THE COMPLIMENTS OF THE FLORIDA EAST COAST HOTEL CO. AND THE FLORIDA EAST COAST RAILWAY CO.

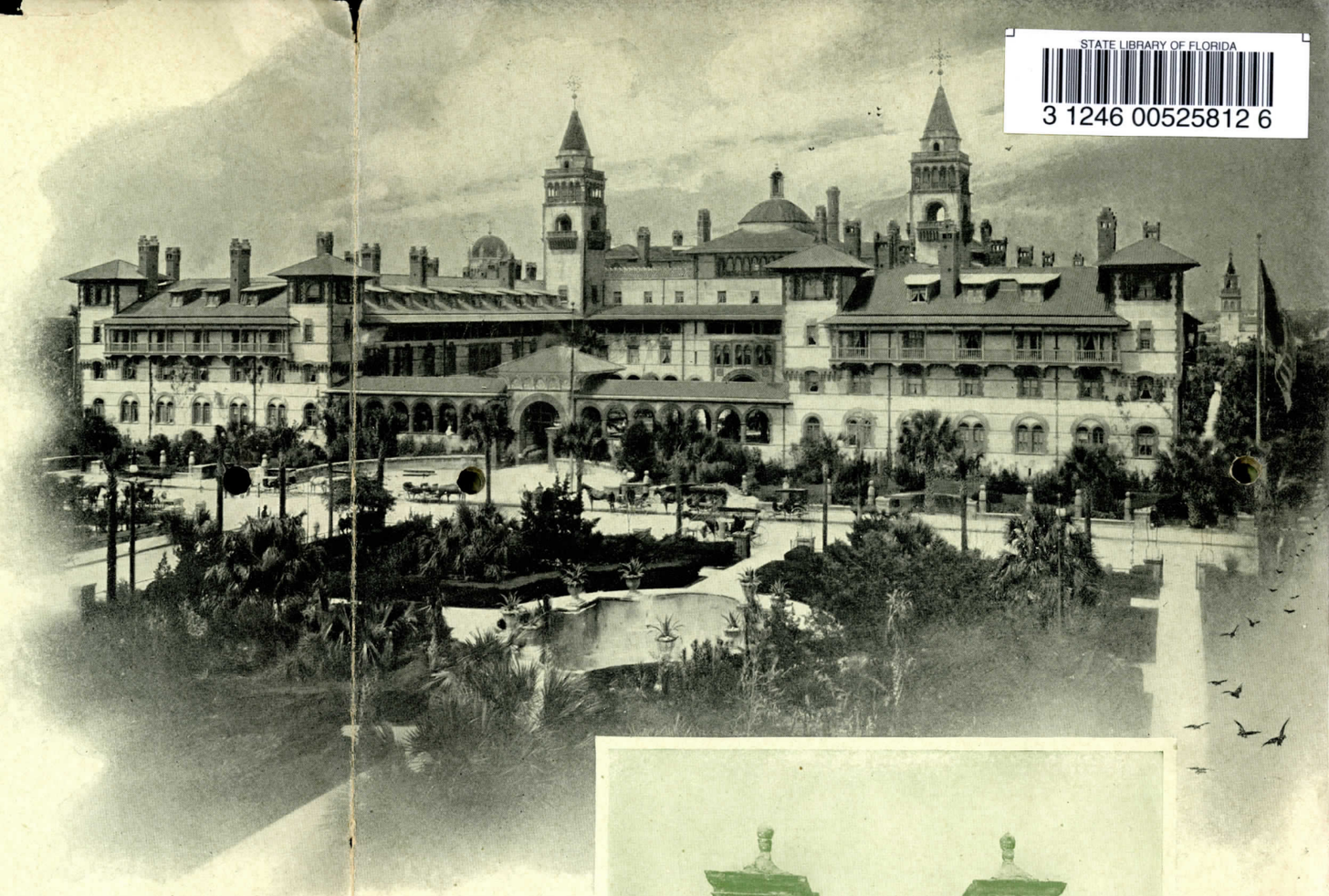

PONCE DE LEON, ST. AUGUSTINE.

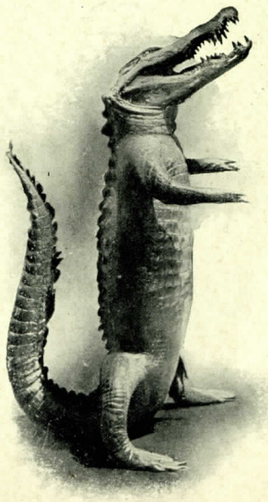

OLD CITY GATEWAY, ST. AUGUSTINE.

PONCE DE LEON HERD, ST. AUGUSTINE.

BANANAS.

THE DINING-ROOM OF THE PONCE DE LEON IS PROBABLY THE MOST ELABORATELY-DECORATED AND THE MOST SUMPTUOUSLY-APPOINTED DINING-ROOM OF ANY HOTEL IN THE WORLD.

DINING-ROOM OF THE PONCE DE LEON.

GRAPE FRUIT.—(POMELOS.)

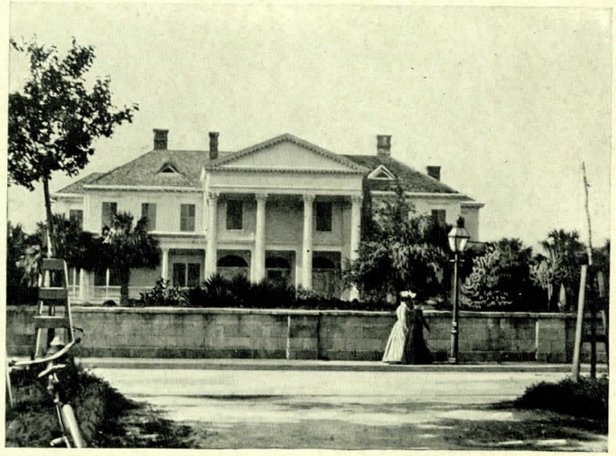

PRIVATE RESIDENCES, ST. AUGUSTINE.

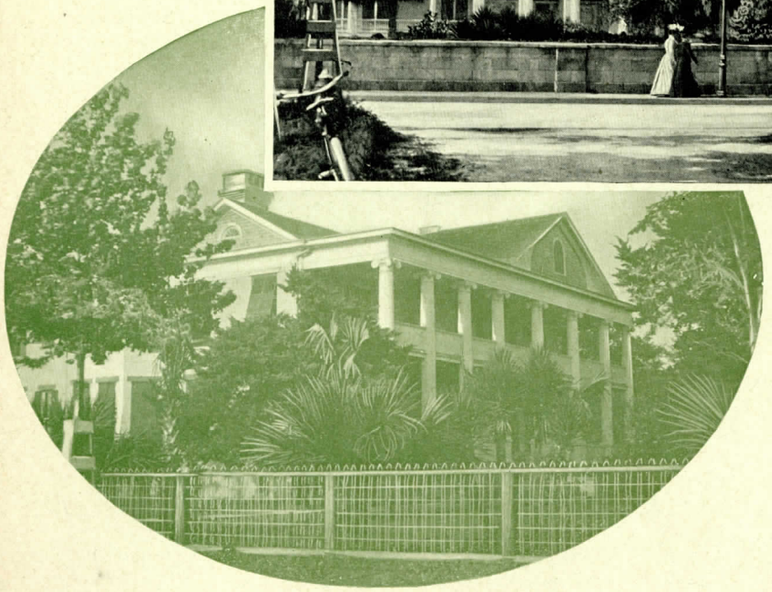

THE PLAZA, ST. AUGUSTINE.

THERE ARE AVENUES OF BEAUTIFUL RESIDENCES AT ST. AUGUSTINE OF STATELY SOUTHERN ARCHITECTURE. MANY ARE WINTER HOMES OF WEALTHY NORTHERN PEOPLE.

MEMORIAL CHURCH, ST. AUGUSTINE.

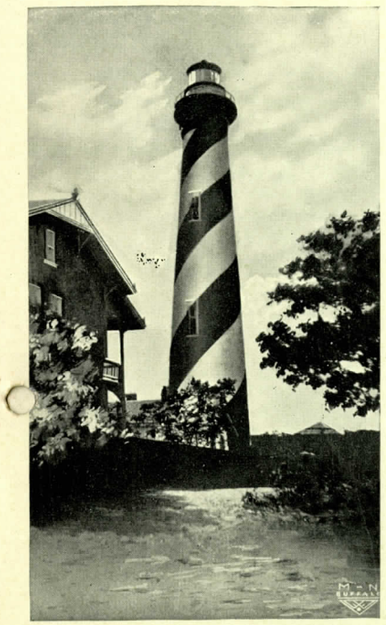

LIGHTHOUSE, ST. AUGUSTINE.

THE SWIMMING POOL AT THE ALCAZAR IS ONE OF ITS FAMOUS FEATURES. THE LIGHTHOUSE ON ANASTASIA ISLAND, OPPOSITE THE CITY, IS A FAMILIAR SIGHT TO ALL VISITORS, AS IS ALSO FORT MARION, CENTURIES OLD, OF HISTORIC INTEREST.

SWIMMING POOL (ALCAZAR), ST. AUGUSTINE.

INTERIOR AND EXTERIOR OLD FORT, ST. AUGUSTINE.

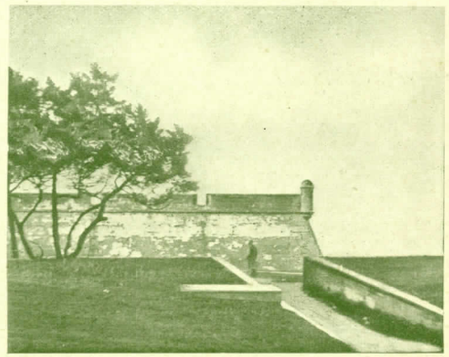

THE ALCAZAR, ST. AUGUSTINE.

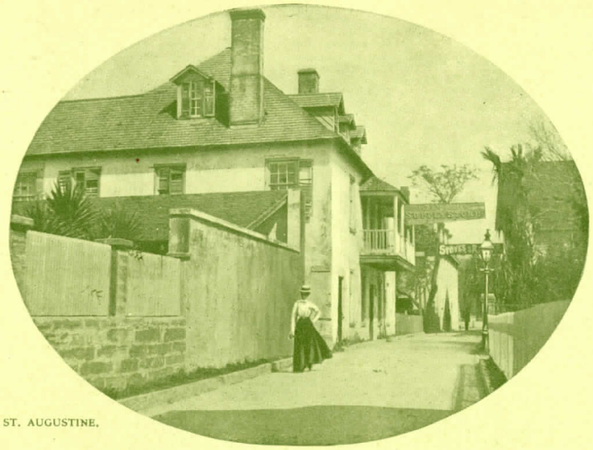

CHARACTERISTIC STREET, ST. AUGUSTINE.

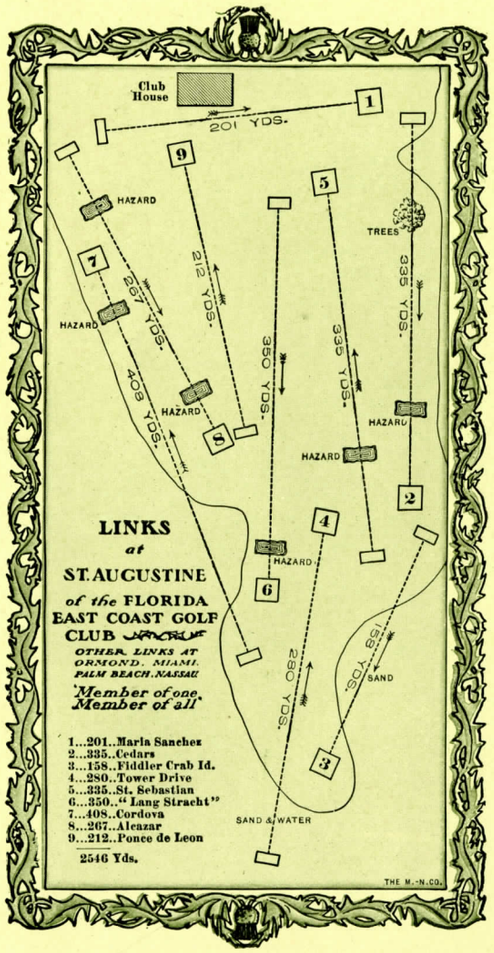

THE GOLF LINKS OF THE FLORIDA EAST COAST GOLF CLUB AT ST. AUGUSTINE, AS THEY ARE ELSEWHERE IN FLORIDA, ARE SURPASSED IN NO OTHER SECTION OF THE COUNTRY, WITH EVERY ACCOMMODATION TO RENDER THE PURSUIT OF THIS NOBLE GAME A POSITIVE PLEASURE.

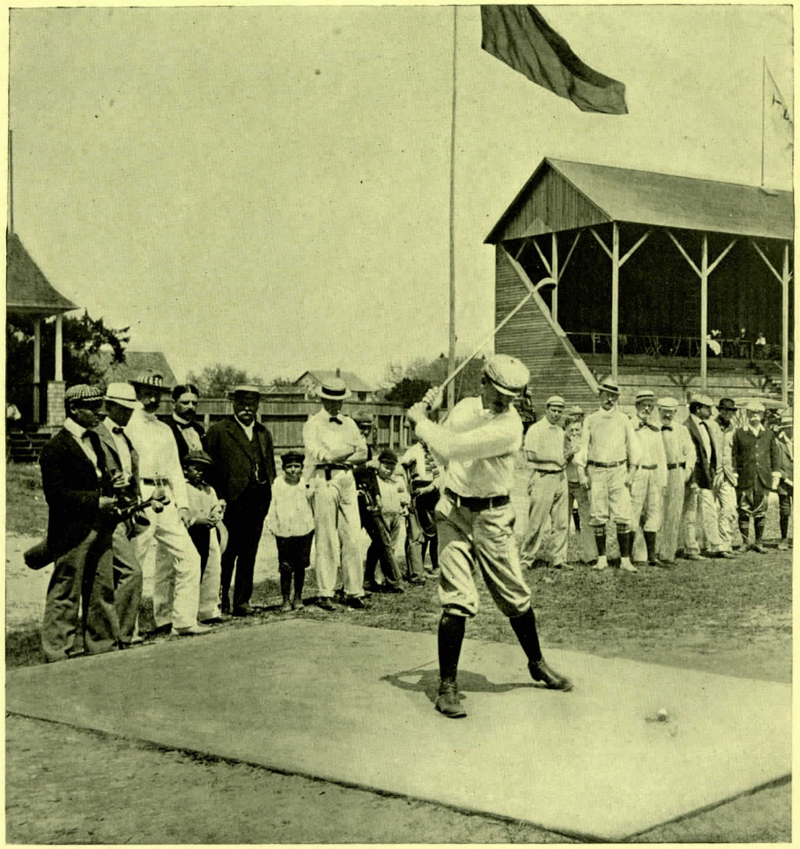

GOLF LINKS AT ST. AUGUSTINE.

ANOTHER INTERESTING LANDMARK AT ST. AUGUSTINE IS THE OLD SLAVE MART AT ONE END OF THE PLAZA DE LA CONSTITUCION, WHERE, IN THE OLD DAYS, SLAVES WERE SOLD AND CARRIED AWAY ON THE STEAMERS.

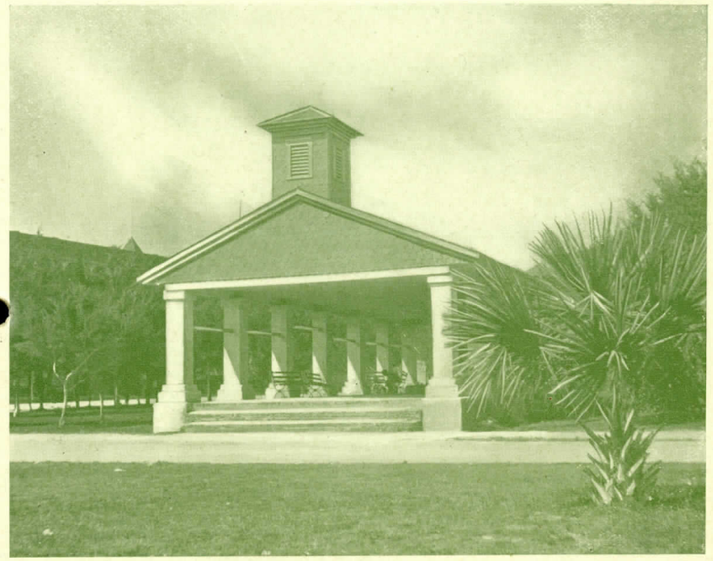

OLD SLAVE MART, ST. AUGUSTINE.

THE CORDOVA, ST. AUGUSTINE.

OLD OCEAN, OPPOSITE ST. AUGUSTINE.

DRIVE ALONG THE HALIFAX NEAR ORMOND.

FIG TREE.

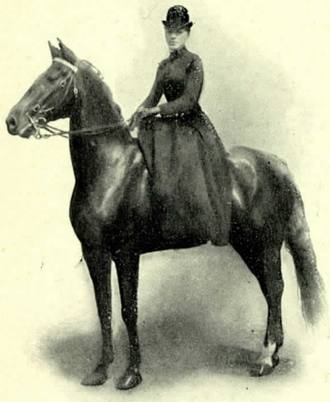

THE RIDING PATHS AND DRIVES AT ORMOND ARE NUMEROUS AND DELIGHTFUL. THEIR ATTRACTIVENESS IS ENHANCED BY THE TROPICAL VERDURE. A SPIN ABOUT THE BICYCLE PATHS IN THIS VICINITY WILL REVEAL MANY DELIGHTS TO DEVOTEES OF THE WHEEL.

BICYCLE PATH NEAR ORMOND.

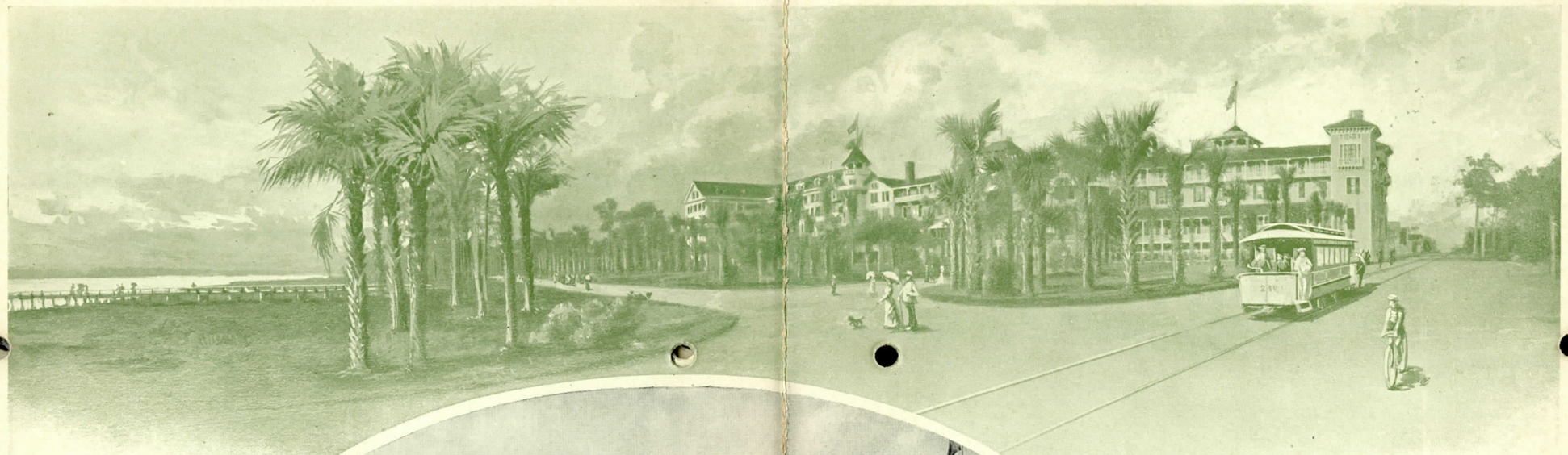

ORMOND-ON-THE-HALIFAX.

ORMOND IS AN OLD, INTERESTING RESORT, AND A NOVEL, ATTRACTIVE AND POPULAR SPOT. THE HOTEL ORMOND IS SITUATED ON THE EAST BANK OF THE HALIFAX RIVER IN A LARGE GROVE OF OAK, MAGNOLIA, PINE, AND OTHER BEAUTIFUL TREES.

BOATING AT ORMOND.

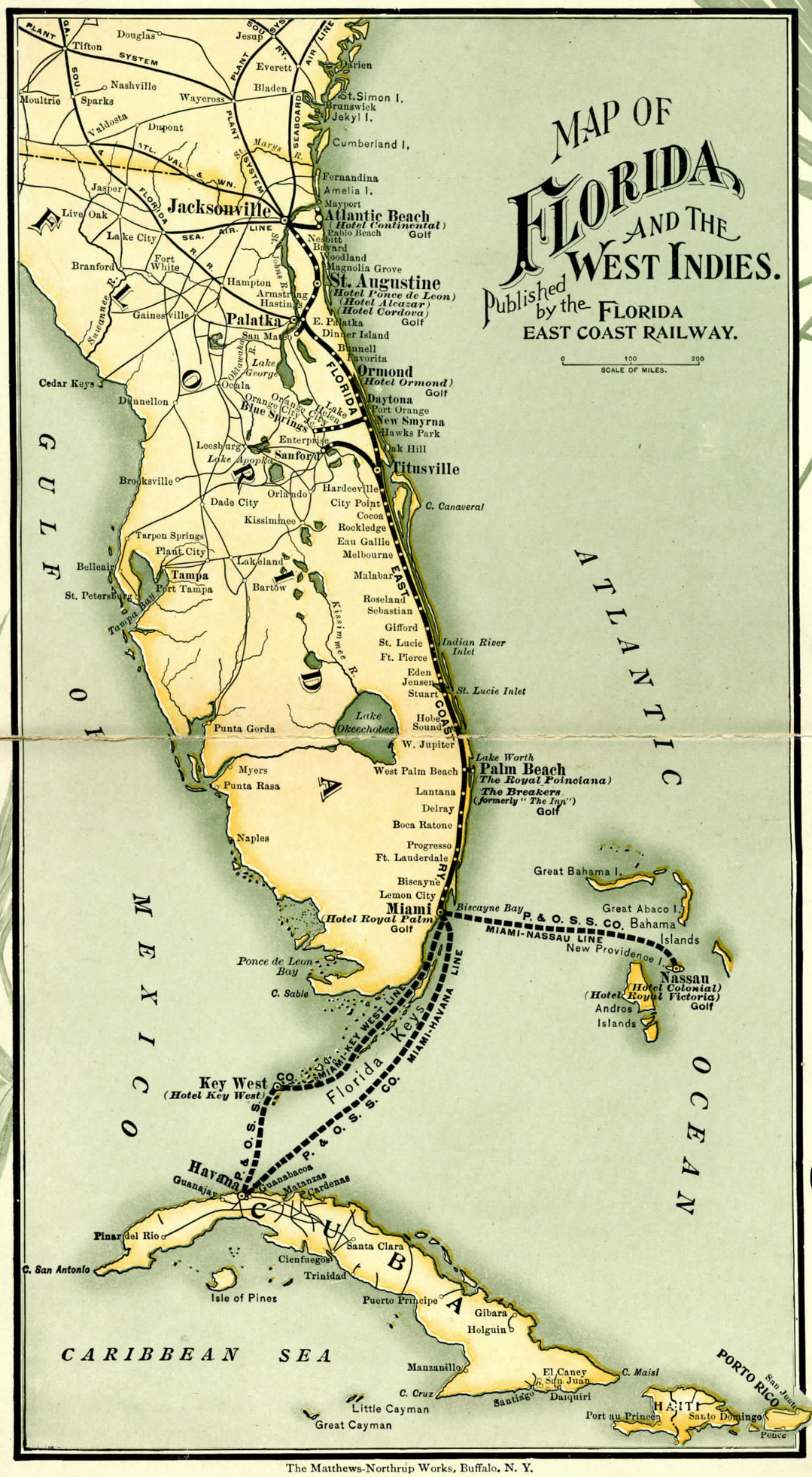

The Matthews-Northrup Works, Buffalo, N. Y.

GOLF

FLORIDA EAST COAST HOTEL COMPANY.

St. Augustine.

PONCE DE LEON, ...
Opens January 15, closes April 15, 1902.
ROBERT MURRAY, *Manager.*

ALCAZAR, ...
Opens November 2, 1901; closes May 1, 1902.
JOS. P. GREAVES, *Manager.*

CORDOVA, Rooms only, . . .
Opens November 2, 1901; closes May 1, 1902.
JOS. P. GREAVES, *Manager.*

ORMOND, ... ORMOND-ON-THE-HALIFAX.
Opens January 11, closes April 14, 1902.
ANDERSON & PRICE, *Managers.*

Palm Beach.

ROYAL POINCIANA, ...
Opens January 15, closes April 9, 1902.
FRED STERRY, *Manager.*

THE BREAKERS (formerly the Inn), ...
Opens December 21, 1901; closes April 2, 1902.
FRED STERRY, *Manager.*

ROYAL PALM, ... MIAMI.
Opens January 11, closes April 2, 1902.
H. W. MERRILL, *Manager.*

Nassau, N. P. (Bahama Islands.)

COLONIAL, ...
Opens January 15, closes April 2, 1902.
H. E. BEMIS, *Manager.*

ROYAL VICTORIA, ...
Opens December 21, 1901; closes April 9, 1902.
H. E. BEMIS, *Manager.*

THE CONTINENTAL, ... ATLANTIC BEACH.
Opens April 2, closes September 1, 1902.
H. W. MERRILL, *Manager.*

FLORIDA
EAST COAST
RAILWAY CO.,

J. R. PARROTT,
Vice-President and General Manager,

J. P. BECKWITH,
Traffic Manager,

J. D. RAHNER,
Assistant General Passenger Agent,

ST. AUGUSTINE, FLA.

STEAM LAUNCHES RUN FROM ORMOND UP THE PICTURESQUE TOMOKA RIVER TO THE HEAD OF NAVIGATION, THE ROUND TRIP OCCUPYING HALF A DAY. SAIL AND ROWBOATS ARE ALWAYS AVAILABLE.

NEAR TOMOKA LANDING.

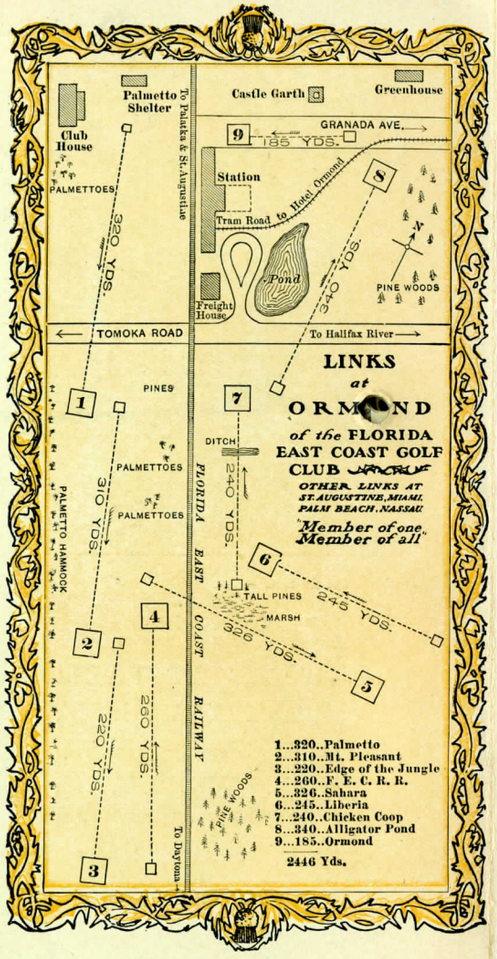

BATHING NEAR ORMOND.

GOLF LINKS AT ORMOND.

ORANGES.

AAK9586
#24465088
125¢

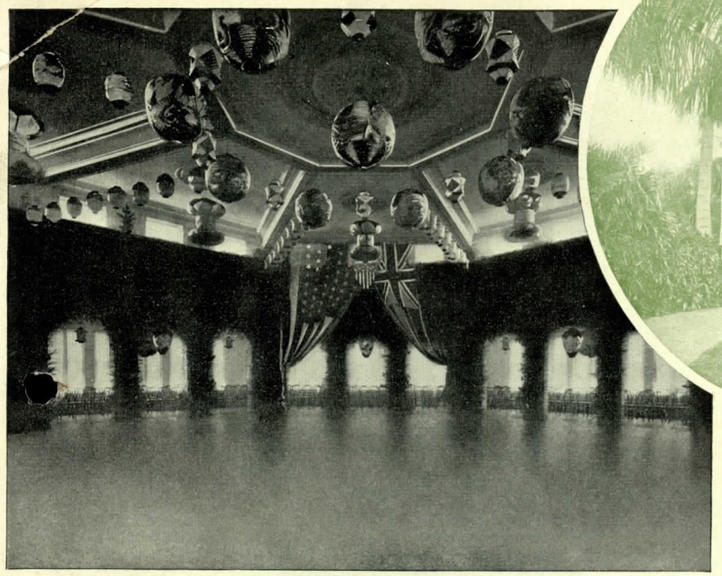

BALL-ROOM, ROYAL POINCIANA.

GARDENS AT ROYAL POINCIANA.

PALM BEACH IS BY FAR THE QUEEN OF ALL THE EAST COAST RESORTS. THE GROUNDS AND GARDENS OF THE ROYAL POINCIANA, WITH RICH TROPICAL GROWTH AND SWEET-SCENTED FLOWERS, ARE A CONSTANT DELIGHT TO THE EYE AND THE SENSES.

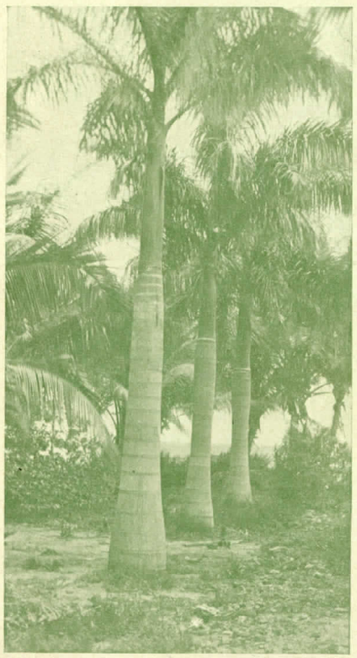

ROYAL PALMS.

ROYAL POINCIANA, PALM BEACH.

GOLF LINKS AT PALM BEACH.

THE WALKS AT PALM BEACH ARE OF ASPHALT, SHADED BY TROPICAL VERDURE. THE LAWNS, OF WHICH THERE ARE ACRES AND ACRES, ARE PLANTED IN SANTA LUCIA GRASS, GREEN THE YEAR ROUND. BICYCLE CHAIRS AND "RICKSHAWS" ARE FAVORITE MODES OF CONVEYANCE.

OSTRICH FARM.

BICYCLE CHAIRS AT PALM BEACH.

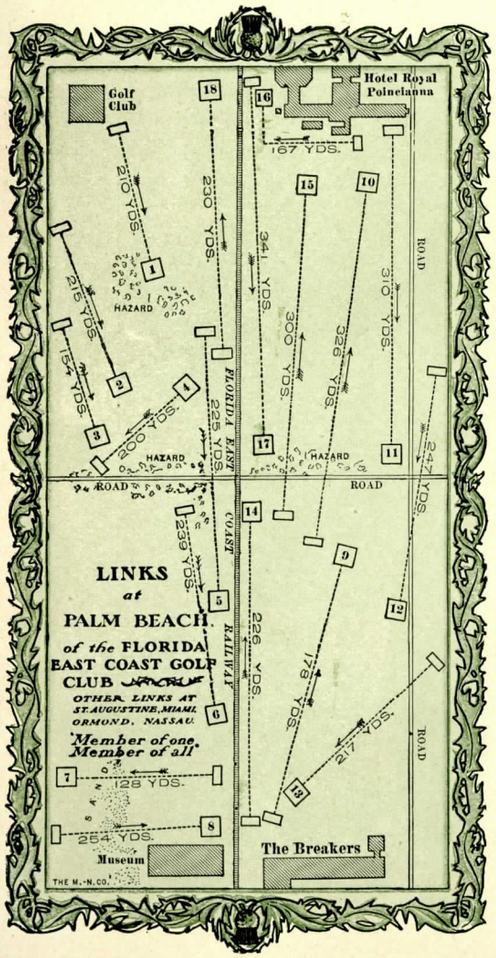

PALMETTO AVENUE.

THE BREAKERS HAS BEEN RECENTLY ENLARGED AND IMPROVED. A MAGNIFICENT NEW DINING HALL AND A SPACIOUS BALLROOM HAVE BEEN ADDED. NO DAY IN THE WINTER IS TOO COOL FOR A DIP IN THE SURF AT PALM BEACH.

THE BREAKERS, PALM BEACH.
(FORMERLY THE INN.)

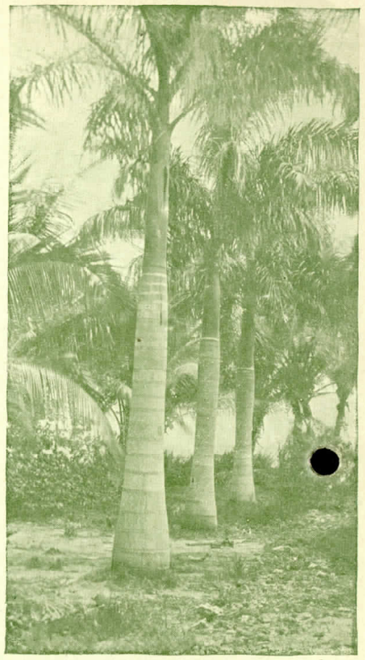

HOTEL ROYAL PALM AT MIAMI.

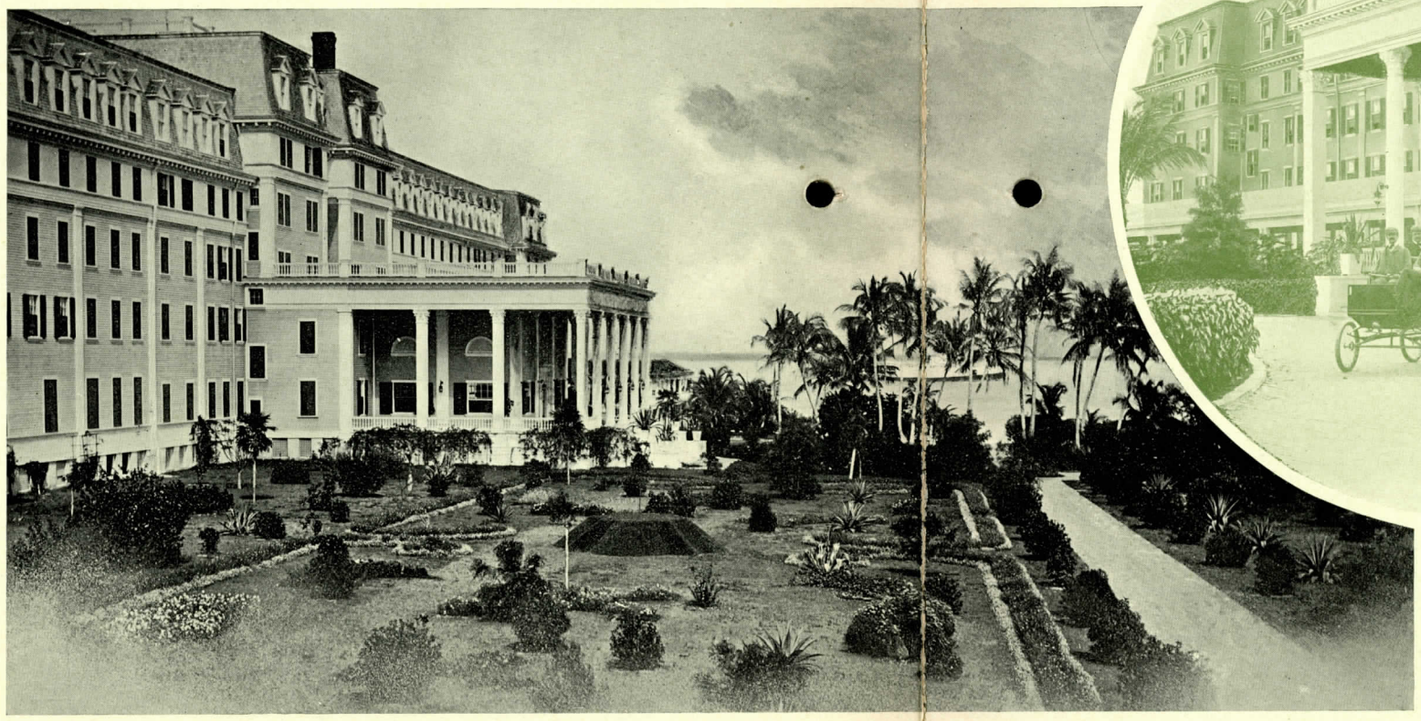

ENTRANCE ROYAL PALM.

ALL THE NUMEROUS PLEASURES AND RECREATIONS OF THE FLORIDA BEACH RESORTS MAY BE ENJOYED AT MIAMI. THE WEATHER IS PERFECT DURING THE FALL, WINTER, AND SPRING MONTHS.

BOAT HOUSE AT MIAMI.

SWIMMING POOL, MIAMI.

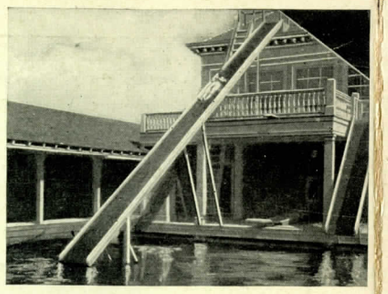

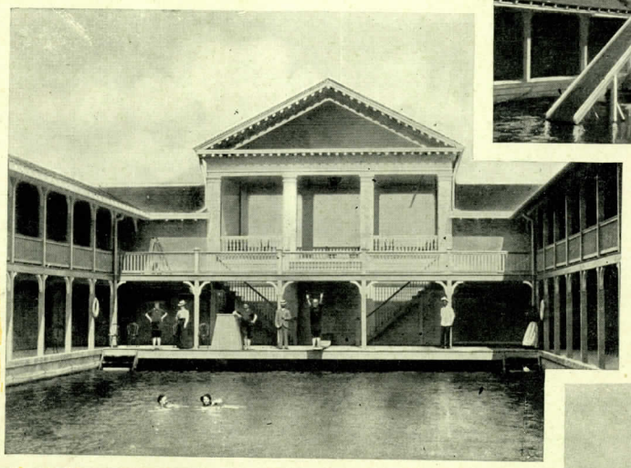

MIAMI, THE TERMINAL OF THE FLORIDA EAST COAST RAILWAY, IS THE METROPOLIS OF SOUTHERN FLORIDA. A FLEET OF MAGNIFICENTLY APPOINTED STEAMERS PLY DAILY BETWEEN THIS POINT AND NASSAU, KEY WEST AND HAVANA.

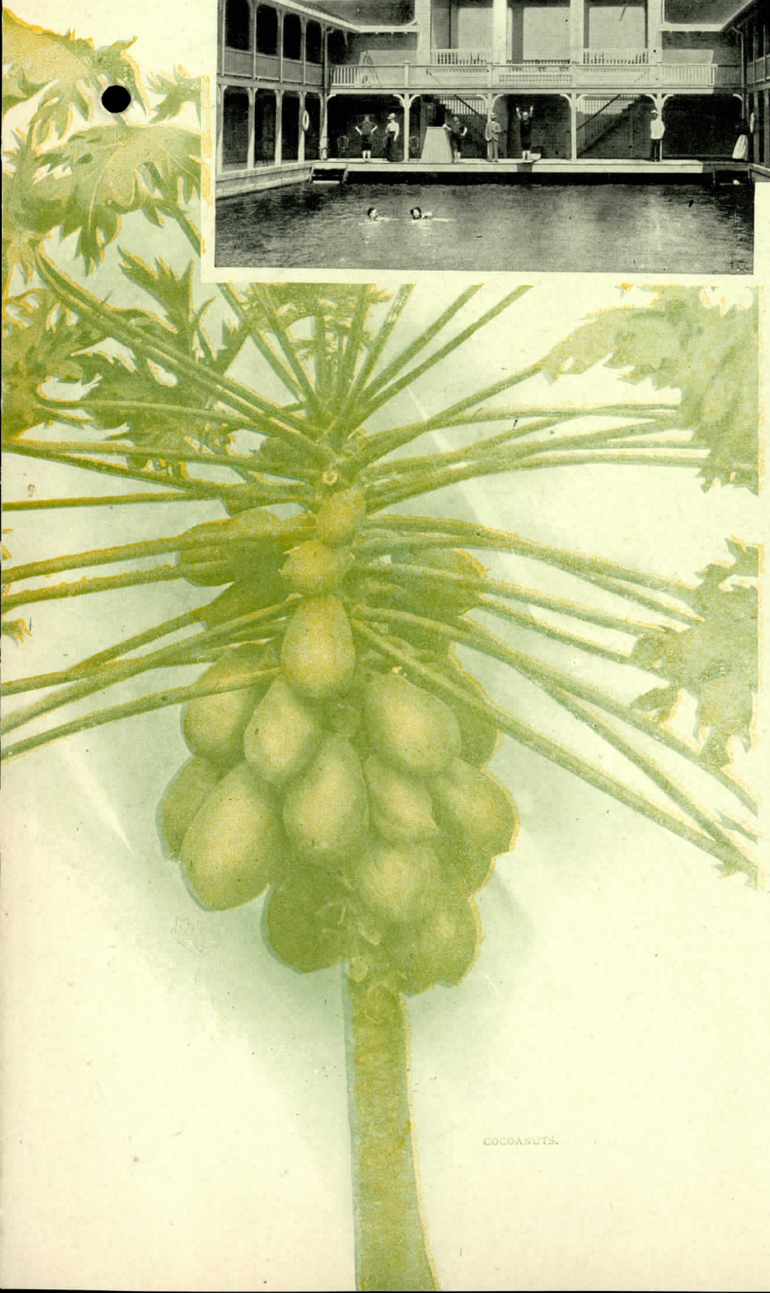

COCOANUTS.

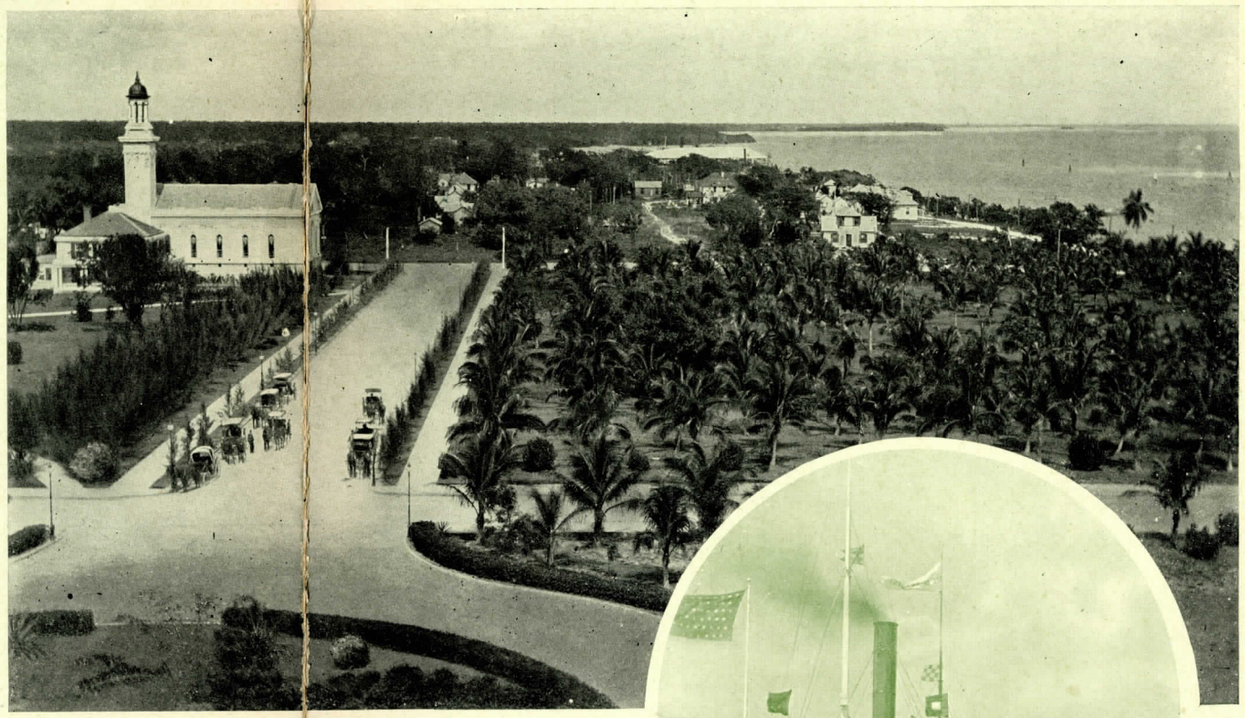

VIEW OF MIAMI FROM THE ROYAL PALM.

"CITY OF KEY WEST" LEAVING MIAMI.

THE GOLF LINKS AT MIAMI ARE NEARLY AS LEVEL AS A BILLIARD TABLE. THEY ARE PRONOUNCED AS FINE AS ANY IN THE SOUTH. THE FISHING HERE IS EXCEPTIONALLY FINE.

GOLF LINKS AT MIAMI.

ORANGE TREE.

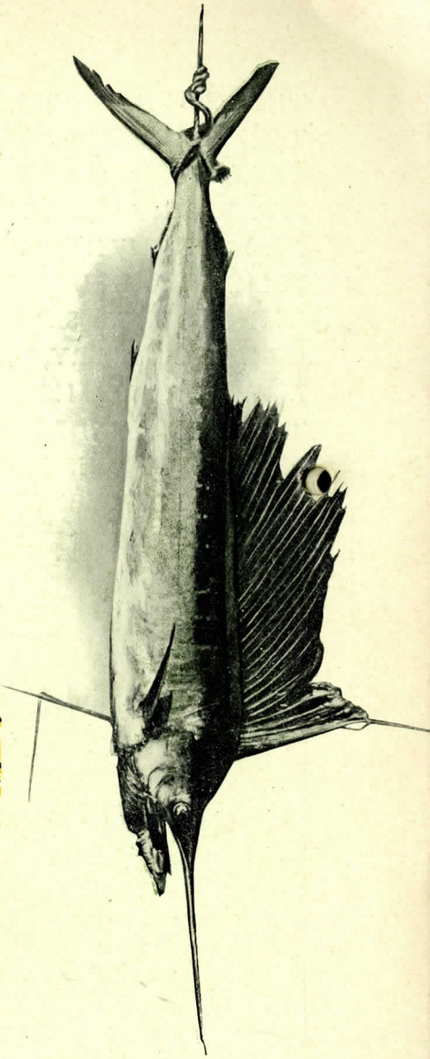

ONE DAY'S CATCH AT MIAMI.

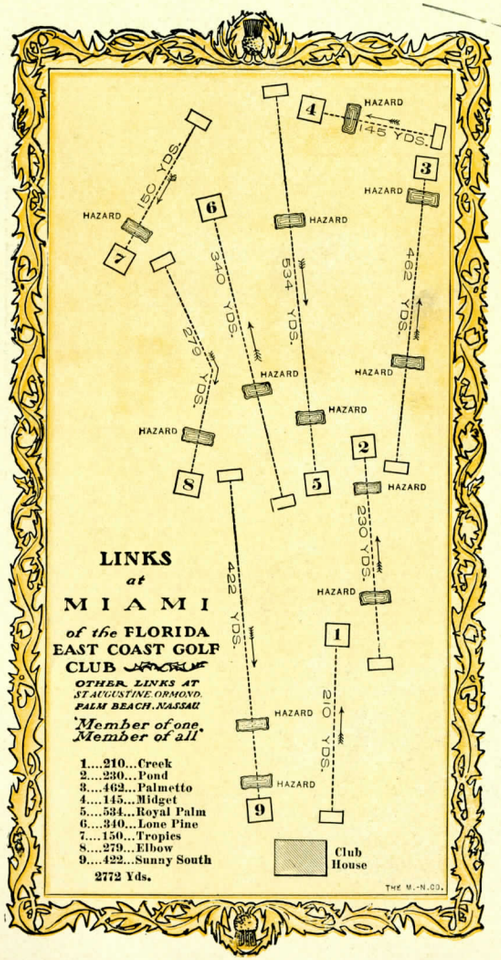

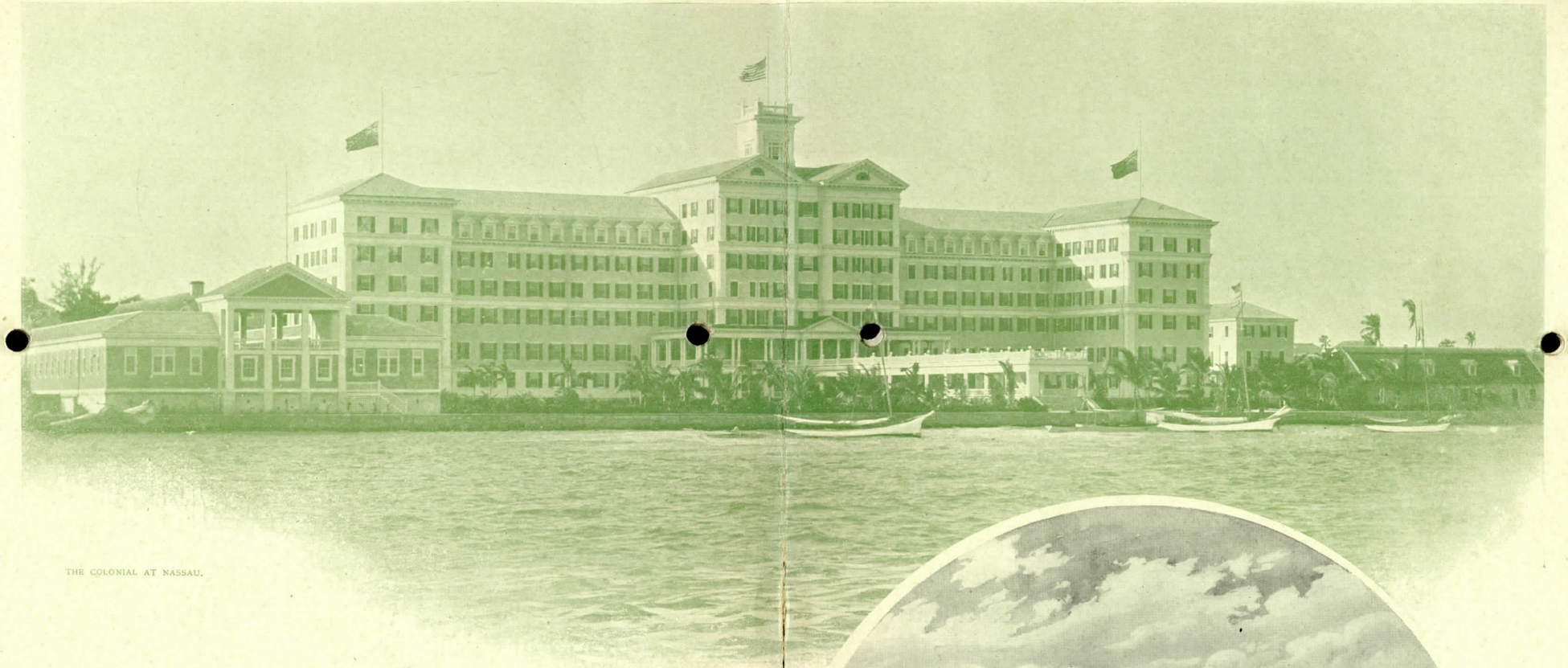

THE COLONIAL AT NASSAU.

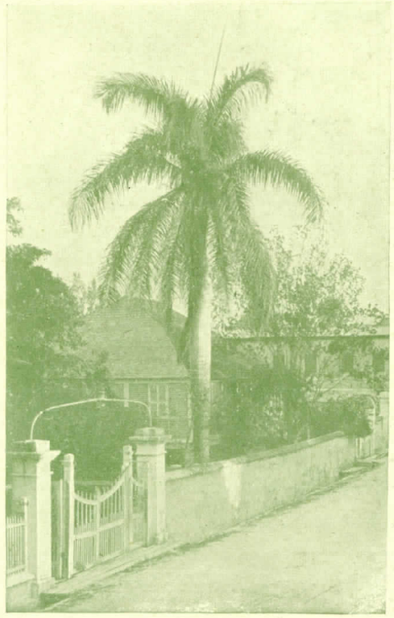

A STREET IN NASSAU.

THE MODERN AND SPACIOUS HOTEL COLONIAL, AT NASSAU, IS SITUATED ON THE BAY FRONT, IN THE HEART OF THIS MOST BEAUTIFUL AND ATTRACTIVE OF TROPICAL RESORTS. DISTILLED WATER IS USED AT THE HOTELS COLONIAL AND ROYAL VICTORIA AT NASSAU.

HARBOR AT NASSAU.

THE ARCHITECTURE OF THE BUILDINGS AT NASSAU IS MOST INTERESTING. THE FLOWER GARDENS AND THE GREAT NUMBER OF SHRUBS AND TREES GROWING AND BLOOMING ON ALL SIDES MAKE THE SCENE ENCHANTING.

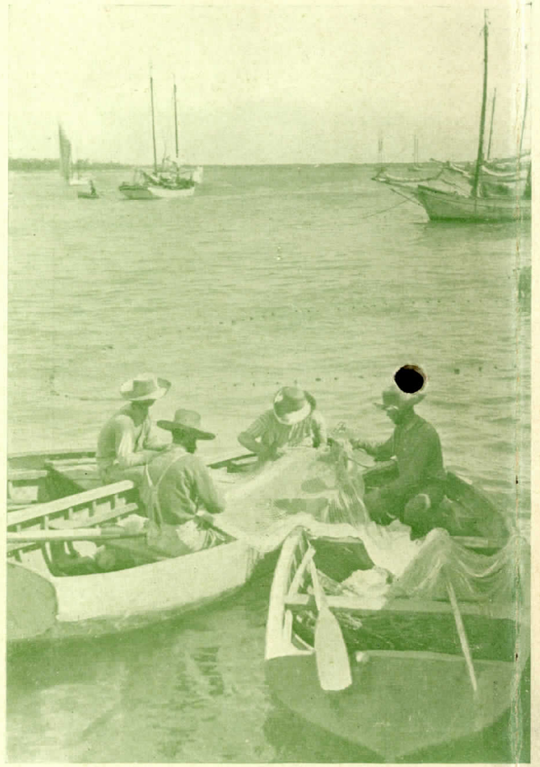

FISHING BOATS AT NASSAU.

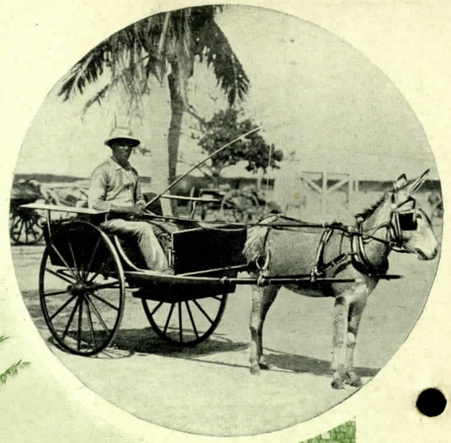

STREET IN GRANT TOWN, NASSAU.

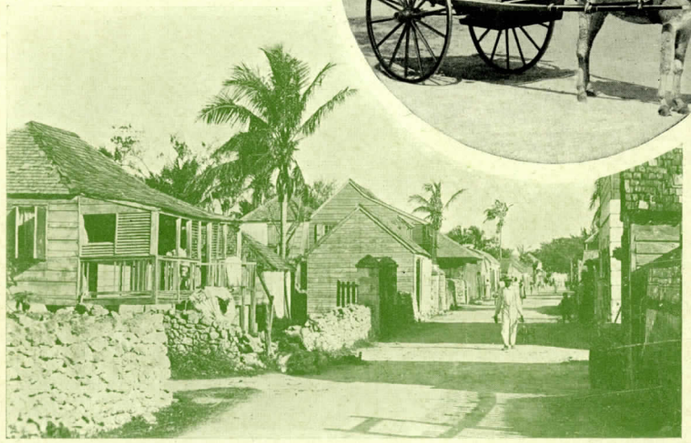

HOTEL VICTORIA, NASSAU.

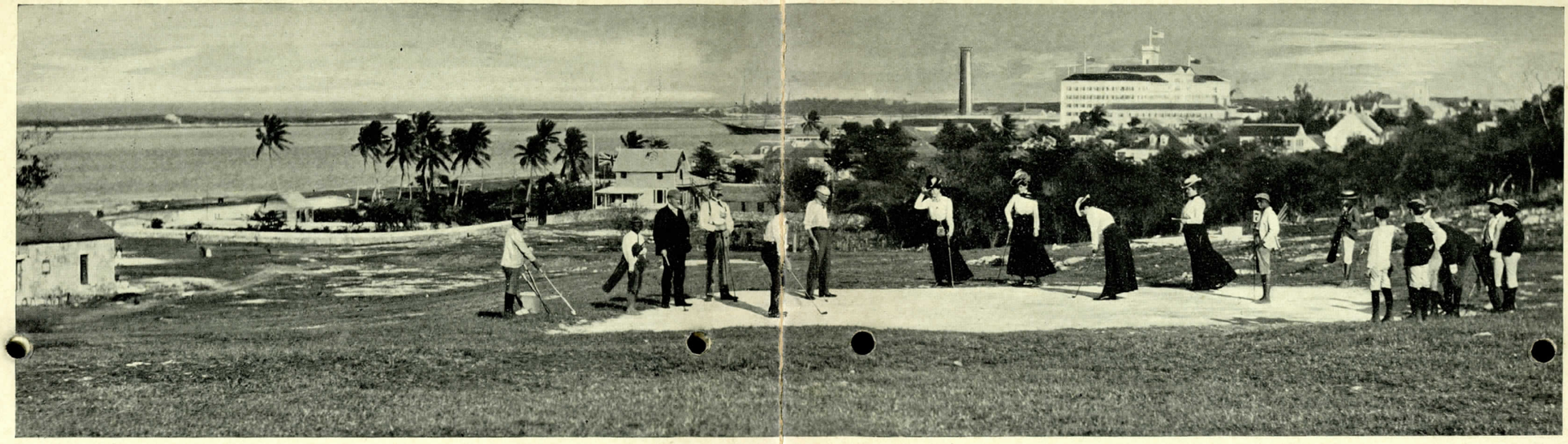

GOLF LINKS AT NASSAU.

QUEEN'S STAIRCASE, NASSAU.

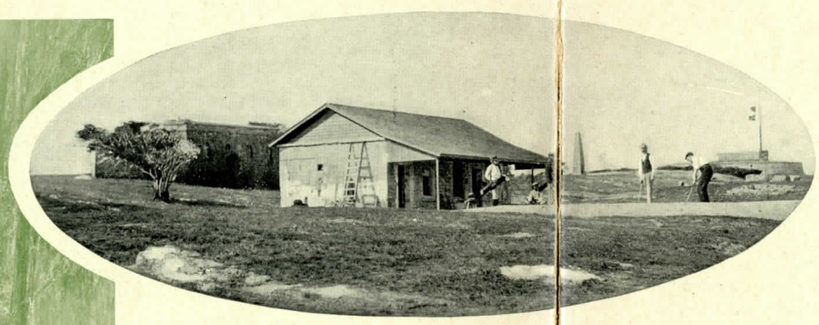

ON THE LINKS.—FORT FINCASTLE IN DISTANCE.

THE GOLF COURSE AT NASSAU HAS BEEN INCREASED FROM SIX TO NINE HOLES. THE QUEEN'S STAIRCASE, A SERIES OF STEPS CHISELED THROUGH THE SOLID ROCK, IS ONE OF THE INTERESTING PLACES TO BE VISITED.

A NATIVE CADDY.

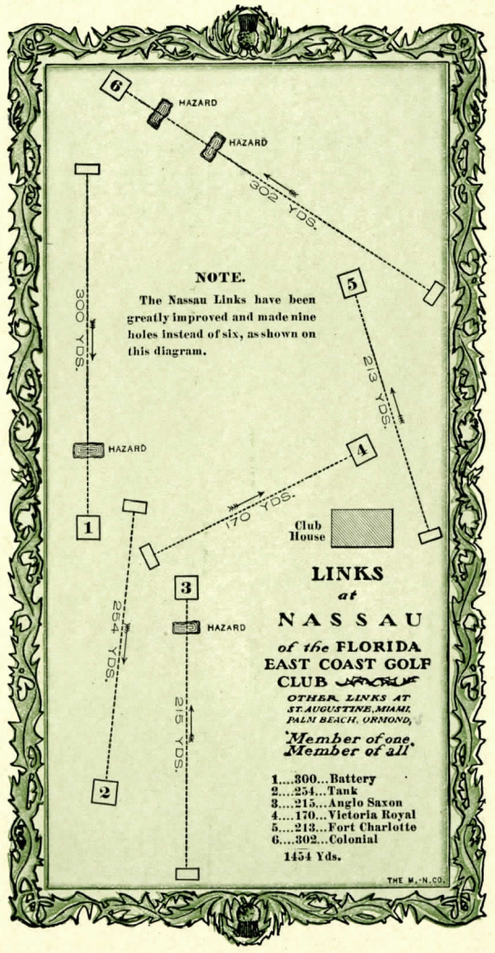

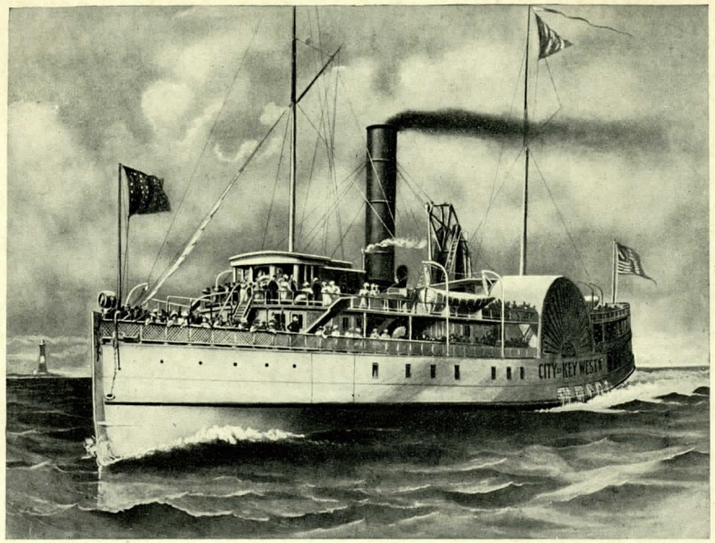

S. S. "CITY OF KEY WEST."

SHIPPING AT NASSAU.

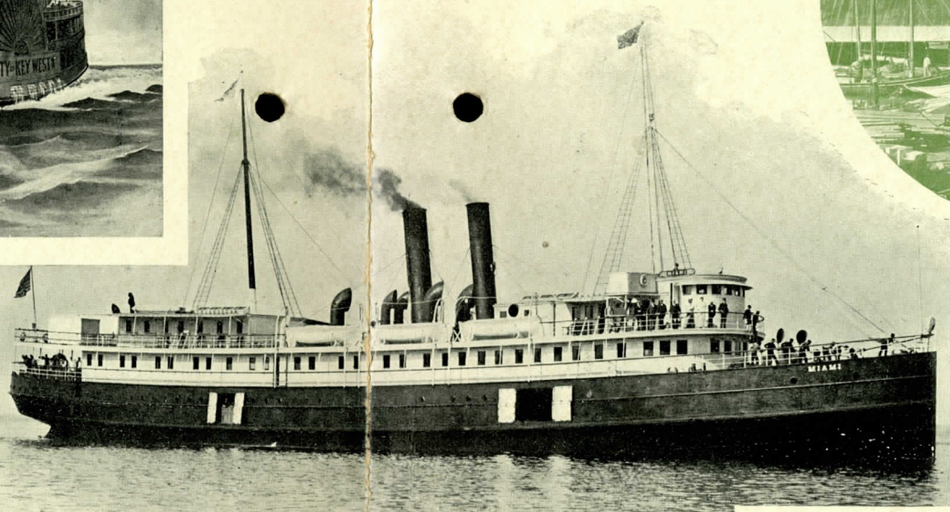

S. S. "MIAMI."

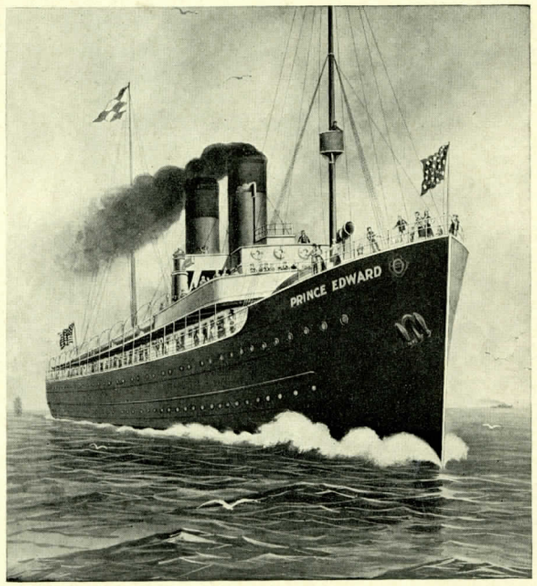

S. S. "PRINCE EDWARD," MIAMI-HAVANA LINE, P. & O. S. S. CO.

DIVING BOYS AT NASSAU.

THE PALATIAL STEAMSHIPS OF THE PENINSULAR AND OCCIDENTAL STEAMSHIP COMPANY, OPERATED BETWEEN MIAMI AND NASSAU, KEY WEST AND HAVANA, ARE EQUIPPED WITH EVERY MODERN CONVENIENCE. THE STATEROOMS ARE LARGE AND MAGNIFICENTLY FURNISHED.

THE CONTINENTAL, ATLANTIC BEACH.

DANCING AT THE CONTINENTAL, ATLANTIC BEACH.

THE CONTINENTAL IS ANOTHER OF THE MODEL HOTELS OF THE FLORIDA EAST COAST HOTEL CO., LOCATED AT ATLANTIC BEACH, A NEW AND JUSTLY POPULAR RESORT.

ACU 5317

THE HOTEL INGLATERRA, HAVANA.

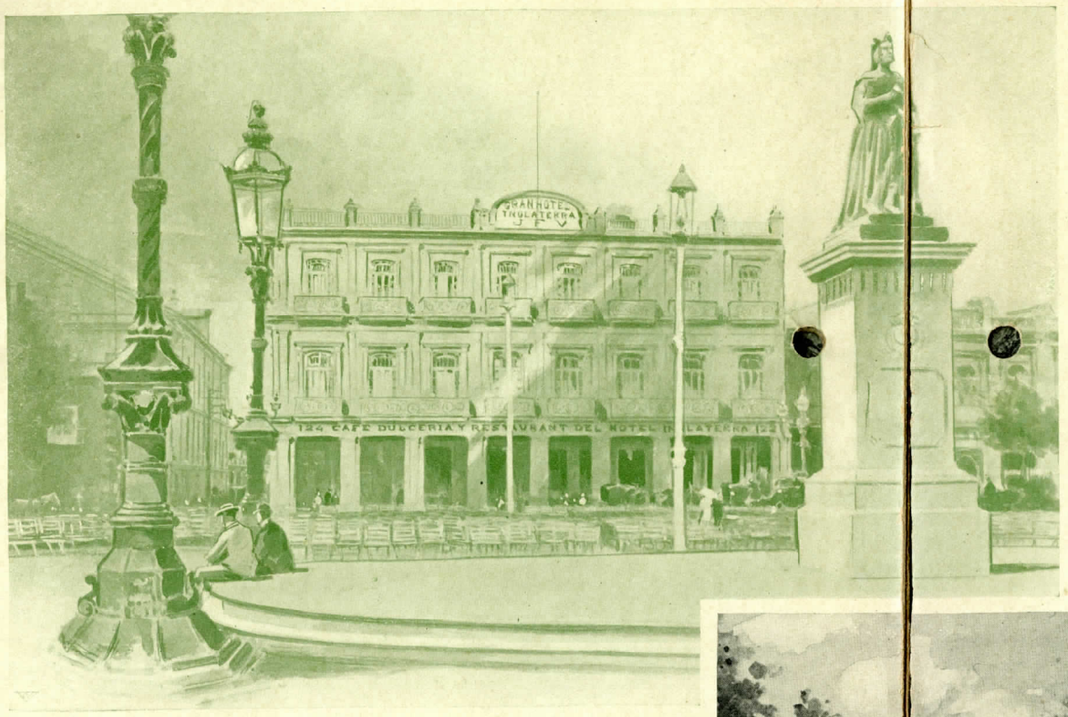

THE GOVERNOR'S PALACE, HAVANA.

HAVANA AND THE SURROUNDING COUNTRY TEEM WITH ATTRACTIONS FOR THE VISITOR. THE HOTELS PASAJE AND INGLATERRA ARE LARGELY PATRONIZED BY AMERICANS AND FOREIGN TOURISTS.

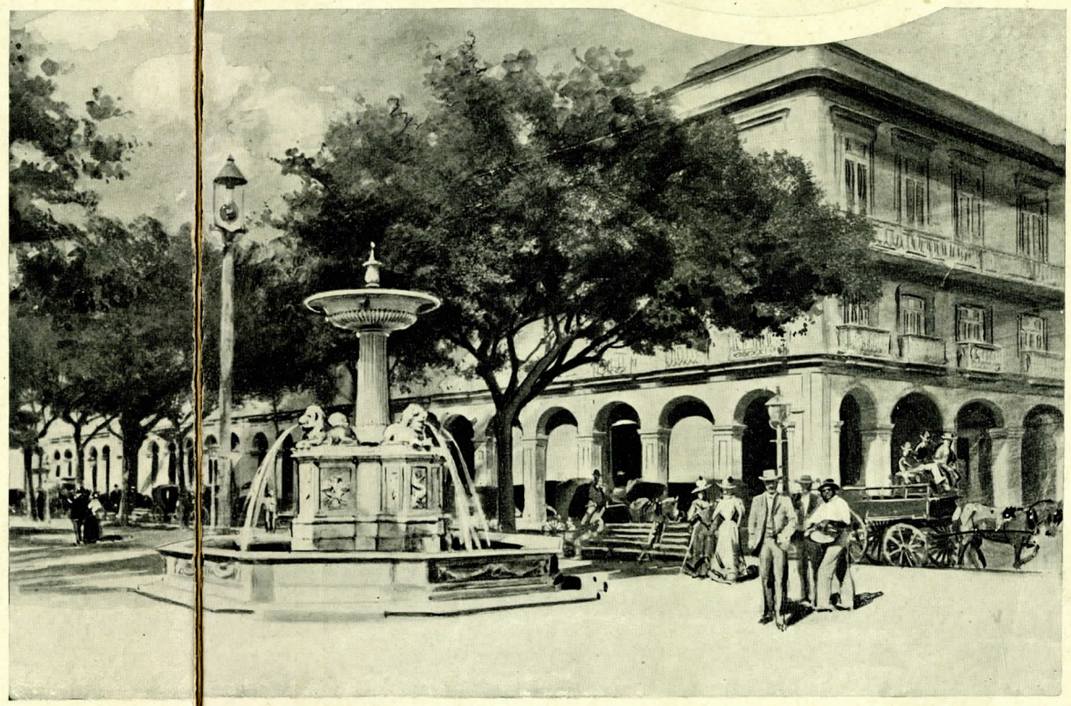

HOTEL PASAJE, HAVANA.

THE
MATTHEWS-NORTHRUP
WORKS
BUFFALO